

Ground Floor

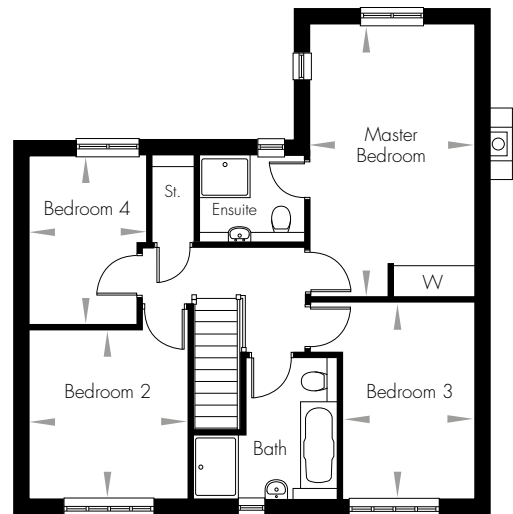

First Floor



## Plot Five 4 bedroom detached house

### GROUND FLOOR

Living Room	5670 x 3190	(18'6" x 10'6")
Kitchen/Dining	7215 x 3070	(23'8" x 10'1")
Utility	1900 x 2165	(6'3" x 7'1")
Study	2920 x 3190	(9'7" x 10'6")

### FIRST FLOOR

Master Bedroom	5330 x 3190	(17'6" x 10'6")
Bedroom 2	3365 x 3115	(11'0" x 10'3")
Bedroom 3	3845 x 2590	(12'7" x 8'6")
Bedroom 4	3295 x 2290	(10'10" x 7'6")

**Total Area** 135.5 sqm 1459 sqft

All images and floor plans are for illustrative purposes only and may be changed due to existing building constraints. All dimensions are indicative and are not to be used for carpet sizes, appliance spaces or items of furniture.