

Chestnut

3 Bedroom Detached House

Plot 76

Total Area: 102.0m² / 1098ft²

Ground Floor	M	FT
Living Room	5980 x 3260	19'7" x 10'8"
Kitchen / Dining	5645 x 3655	18'6" x 12'0"

First Floor	M	FT
Master Bedroom	3645 x 3405	11'11" x 11'2"
Bedroom 2	3670 x 3280	12'0" x 10'9"
Bedroom 3	3845 x 2235	12'7" x 7'4"

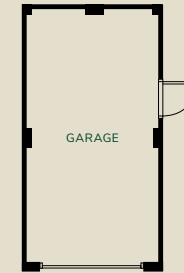

Ground Floor



First Floor

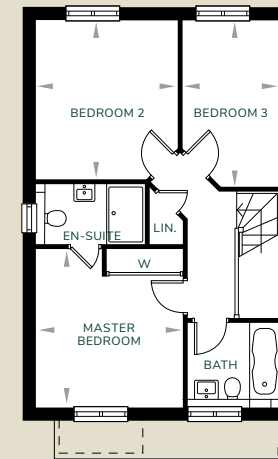
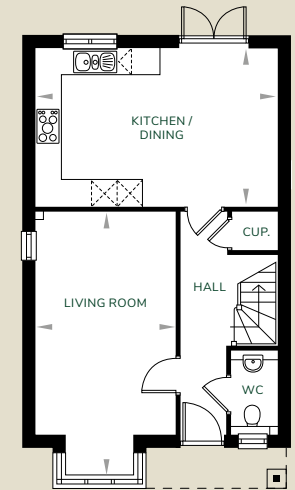

All images and floor plans are for illustrative purposes only and may be changed due to existing building constraints.
All dimensions are indicative and are not to be used for carpet sizes, appliance spaces or items of furniture.